



# LAKSHMIBAI COLLEGE University of Delhi

**At Lakshmibai College, we are committed to  
creating a safe, inclusive, and supportive  
environment for all our students.**



**Prof. Lata Sharma**  
Acting Principal

**Dr. Gunjan Khanna**  
Co-Convener  
Anti-Ragging Committee

**Ms. Aditi Gupta**  
Co-Convener  
Anti-Ragging Committee

Website: <https://lakshmibaicollege.in/>  
Call: + (91)-11-27308598  
Email: [info@lb.du.ac.in](mailto:info@lb.du.ac.in)

# OUR MISSION

**Our Anti-Ragging Committee is dedicated to preventing and addressing any instances of ragging, ensuring a positive and nurturing academic experience for everyone.**

**The mission of the Anti-Ragging Committee is to:**

## **PREVENT**

**Implement strategies to prevent ragging on campus.**

## **EDUCATE**

**Raise awareness about the negative impacts of ragging**

## **SUPPORT**

**Provide support to victims of ragging.**

## **ACT**

**Take prompt action against those involved in ragging.**



# YOUR ROLE

Every member of the Lakshmibai College community has a role to play in preventing ragging. Here's how you can contribute:

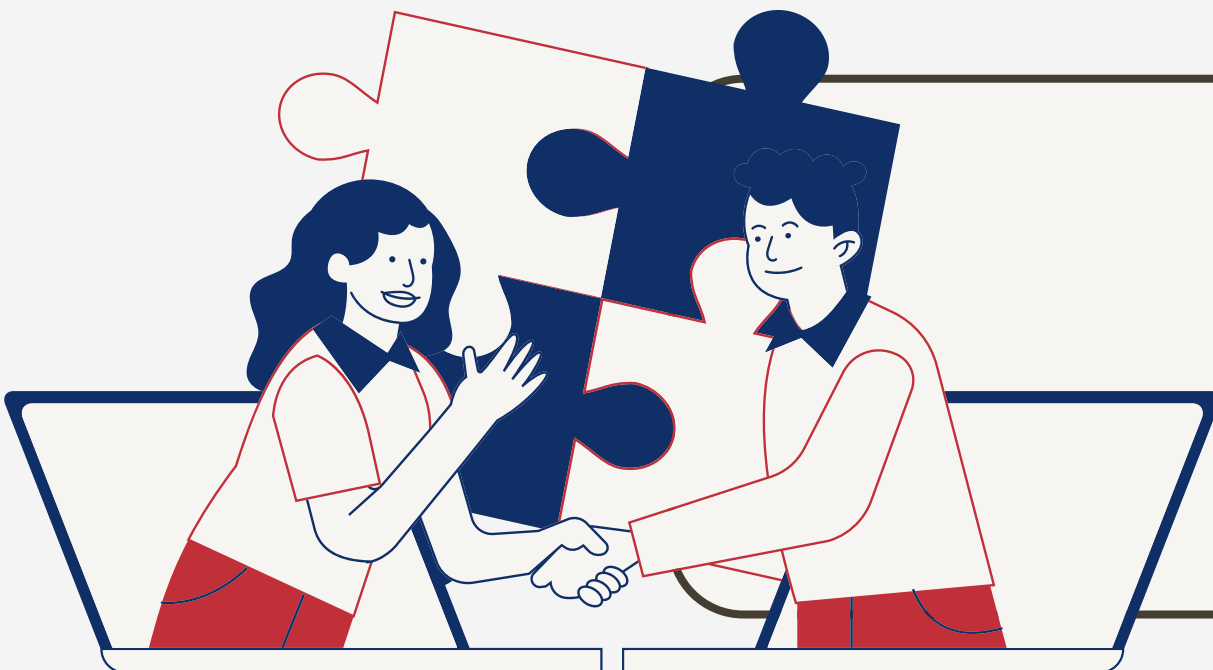

## **BE INFORMED:**

Understand what constitutes ragging and its consequences



## **SPEAK UP:**

Report any incidents of ragging you witness or experience

## **SUPPORT PEERS:**

Offer support to those who may be victims of ragging



## **PROMOTE RESPECT:**

Foster an environment of mutual respect and inclusivity

# What constitutes Ragging?

**Ragging constitutes one or more of any of the following acts:**

**Any conduct by any student or students whether by words spoken or written or by an act which has the effect of teasing, treating, or handling with rudeness a fresher or any other student.**

**Indulging in rowdy or undisciplined activities by any student or students which causes or is likely to cause annoyance, hardship, physical or psychological harm or to raise fear or apprehension thereof in any fresher or any other student.**

**Asking any student to do any act which such student will not in the ordinary course do and which has the effect of causing or generating a sense of shame, torment, or embarrassment to adversely affect the physique or psyche of such fresher or any other student.**

**Any act by a senior student that prevents, disrupts, or disturbs the regular academic activity of any other student or a fresher.**

**Exploiting the services of a fresher or any other student for completing the academic tasks assigned to an individual or a group of students.**

**Any act of financial extortion or forceful expenditure burden put on a fresher or any other student by students.**

**Any act of physical abuse including all variants of it: sexual abuse, homosexual assaults, stripping, forcing obscene and lewd acts, gestures, causing bodily harm, or any other danger to health or person.**

**Any act or abuse by spoken words, emails, posts, or public insults which would also include deriving perverted pleasure, vicarious or sadistic thrill from actively or passively participating in the discomfiture to fresher or any other student.**

**Any act that affects the mental health and self-confidence of a fresher or any other student with or without an intent to derive a sadistic pleasure or showing off power, authority, or superiority by a student over any fresher**

**Any act of physical/mental abuse (including bullying and exclusion) targeted at another student (fresher or otherwise) on the grounds of color, race, religion, caste, ethnicity, gender (including transgender), sexual orientation, appearance, nationality, regional origins, linguistic identity, place of birth, place of residence, or economic background.**

## How to Approach?

If any student is getting ragged, or if any student, teaching, or non-teaching staff notices an incidence of ragging, they can register a complaint through any of the following ways:

**01**

Send an email to [antiragginglbc@lb.du.ac.in](mailto:antiragginglbc@lb.du.ac.in)

**02**

Inform (orally or in writing) any of the members of the Anti-Ragging Committee of the college

**03**

Drop a written complaint in the Complaint Box placed outside the Principal's Office

**04**

Call the National Anti-Ragging Helpline 1800-180-5522 (24\*7 Toll-Free)

**05**

Send an email to the Anti-Ragging Helpline: [helpline@antiragging.in](mailto:helpline@antiragging.in)

One can also register an anonymous complaint. One must, however, avoid this option because without knowing the details it becomes difficult to take any action. **CONFIDENTIALITY WILL BE MAINTAINED, IF THE COMPLAINANT DESIRES.**

## GETTING HELP

# Whom to Approach?

01

**Anti-Ragging Committee of the college**  
([antiragginglbc@lb.du.ac.in](mailto:antiragginglbc@lb.du.ac.in))

### Anti-Ragging Committee 2025-26

S. No.	Name	Designation	Email Address	Mobile Number
1	Dr. Gunjan Khanna	Co-Convener	gunjankhanna@lb.du.ac.in	9971490151
2	Ms. Aditi Gupta	Co-Convener	aditigupta@lb.du.ac.in	9599766488
3	Dr. Rekha Sharma	Student Union Advisor	rekhasharma@lb.du.ac.in	9911919956
4	Mr. Rajesh Kumar	Student Union Advisor	rajeshkpoonia@lb.du.ac.in	9205429001
5	Mrs. Amita Malhotra	TIC, BBE Department	bbehod@lb.du.ac.in	9873690065
6	Prof. Lata Sharma	Acting Principal/TIC, Commerce Department	commercehod@lb.du.ac.in	9811314855
7	Mr. Sudhir Kumar Gupta	TIC, Computer Science Department	computerhod@lb.du.ac.in	9891304971
8	Dr. Preeti Goel	TIC, Economics Department	economicshod@lb.du.ac.in	9891533065
9	Ms. Ashima Kanwar	TIC, English Department	englishhod@lb.du.ac.in	9650949150
10	Dr. Mukesh Kumar Mahato	TIC, EVS Department	evshod@lb.du.ac.in	9334234722
11	Dr. Rajat Sharma	TIC, Hindi Department	hindihod@lb.du.ac.in	9582749094
12	Dr. Lalita Kumari	TIC, History Department	historyhod@lb.du.ac.in	9711131986
13	Dr. Nidhi Gupta	TIC, Home Science Department	hsciencehod@lb.du.ac.in	9871873782
14	Dr. Anu Jain	TIC, Mathematics Department	mathshod@lb.du.ac.in	9971534870
15	Dr. Renu Jain	TIC, Music Department	musichod@lb.du.ac.in	9312570544
16	Dr. Abhishek Kumar	TIC, Philosophy Department	philosophyhod@lb.du.ac.in	9810404037
17	Dr. Rekha Sharma	TIC, Physical Education Department	physicaleducationhod@lb.du.ac.in	9911919956
18	Prof. Juhi Singh	TIC, Political Science Department	polsciencehod@lb.du.ac.in	9810564054
19	Dr. Anavila Lochan	TIC, Psychology Department	psychologyhod@lb.du.ac.in	8920213263
20	Dr. Nirmal Shahid	TIC, Punjabi Department	punjabihod@lb.du.ac.in	9868102638
21	Dr. Ashutosh Kumar	TIC, Sanskrit Department	sanskrithod@lb.du.ac.in	8010269464
22	Dr. Nidhi Balyan	TIC, Sociology Department	sociologyhod@lb.du.ac.in	9911591878
23	Mr. Shashank Shekhar	Administrative Officer	shashankshekhar@lb.du.ac.in	8368589294
24	Ms. Riya Lakra	Vice President, Students' Union	23501047riyalakra@lb.du.ac.in	9910005256
25	Ms. Tamanna Ali	Secretary, Students' Union	tamannaali871@gmail.com	8755018801
26	Ms. Mehroshi Naz	Joint Secretary, Students' Union	23501190mehroshinaz@lb.du.ac.in	9065666992
27	Ms. Anshika Tomar	Central Councillor, Students' Union	23501377anshikatomar@lb.du.ac.in	9528350729
28	Ms. Lavanya Sharma	Central Councillor, Students' Union	lavanya.1.sharma001@gmail.com	9521342951

02

**Anti-Ragging Website:**  
[www.antiragging.in](http://www.antiragging.in),  
**24x7 Toll-Free Helpline**  
**(1800-180-5522), or email**  
[helpline@antiragging.in](mailto:helpline@antiragging.in)

**Ragging is a punishable offence.**

# **Administrative Action in the Event of Ragging**

**The Anti-Ragging Committee may, depending on the nature and gravity of the guilt established, award to those found guilty, one or more of the following punishments, namely:**

**Suspension from attending classes  
and academic privileges**

**Debarring from appearing in any  
test/examination or other  
evaluation process**

**Debarring from representing the  
institution in any regional,  
national, or international meet,  
tournament, youth festival, etc.**

**Rustication from the institution for  
periods ranging from one to four  
semesters**

**Withholding/withdrawing  
scholarship/fellowship and other  
benefits**

**Withholding results**

**Cancellation of admission**

**Expulsion from the institution and  
consequent debarring from  
admission to any other institution  
for a specified period.**

**In case the persons committing or abetting the act of ragging are not identified, the institution shall resort to collective punishment.**

**If any students who have obtained degrees or diplomas from Delhi University are found guilty, appropriate action will be taken for the withdrawal of degrees or diplomas conferred by the University.**

**Non-students involved in reports of ragging will be proceeded with under the criminal law of India; and will be rendered ineligible for a period of five years from seeking enrolment in any of the institutions of Delhi University.**

**It is mandatory for every student and their parent to submit an ONLINE anti-ragging undertaking at the time of first admission, and thereafter each year at the time of annual registration.**

**It is a simple procedure comprising 3 steps:**

# Filling the Online Anti-Ragging Undertaking

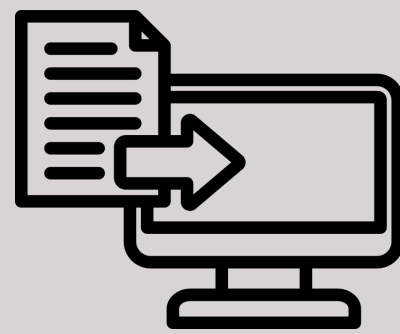

## 1. Submit Undertaking

Go to <https://rb.gy/jgrnvf>. Fill in the required details as desired. Submit the form.

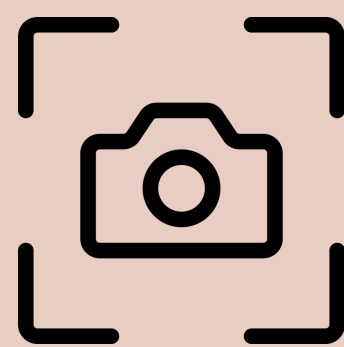

## 2. Screenshot of the Email

You will receive an email at the email address you mentioned in the form, which will have a registration/reference number. Take a clear screenshot of this email. If you do not receive the mail in your inbox, check your spam folder.



## 3. Fill in the Admission Verification form

Fill the Reference Number you received on your email in the admission verification forms

**It is advisable for the students to use a functional and accessible email ID for filling this online undertaking.**

## FILLING THE ONLINE UNDERTAKING

### Noteworthy Information

While filling out the online Undertaking, you would come across the following sections:

[Undertaking ▾](#)[Forms ▾](#)[Information ▾](#)[Advisory](#)[IEC KIT](#)[Anti Ragging Day & Week ▾](#)[Videos](#)

Ministry of Education  
Government of India

#### Undertaking Registration form for Colleges

Fields marked with \* are Mandatory.

Student's Details

Parent / Guardian Details

College and Course Details

UGC Regulations

Confidential Survey

Please make note of the College-related details that you could fill in:

#### College and Course Details

State in which college is based\*

DELHI



College name (Select College state first)\*

Lakshmi Bai College (C-22466)



#### Your College Details

College Code	C-22466	
College Name	Lakshmi Bai College	
University Code	U-0120	
University Name	University of Delhi	

Select College first and then fill the following as per the College details

College Director's Name \*

Prof.

Lata Sharma



College Phone Number (+91)\*

1127308598



College Landline Number (Optional)

College Landline Number

Details of the course (UG/PG/Diploma)\*

Select

Name of the Course \*

Name of the Course

Number of students in your class

Number of students in your class

Current year of study\*

Select

Nearest Police Station to your college\*

Bharat Nagar, Near Deep Chand Bandhu Hospital, Ashok Vihar, Delhi - 110052



# STOP RAGGING

RAGGING PERPETUATES FEAR AND INSECURITY

**BE THE CHANGE  
BE A FRIEND  
SAY NO TO RAGGING**



**At Lakshmibai College, we are united in our commitment to eliminate ragging and promote a safe and respectful environment for all. Join us in this mission and help us create a better future for every student.**